

ROAD INDEX

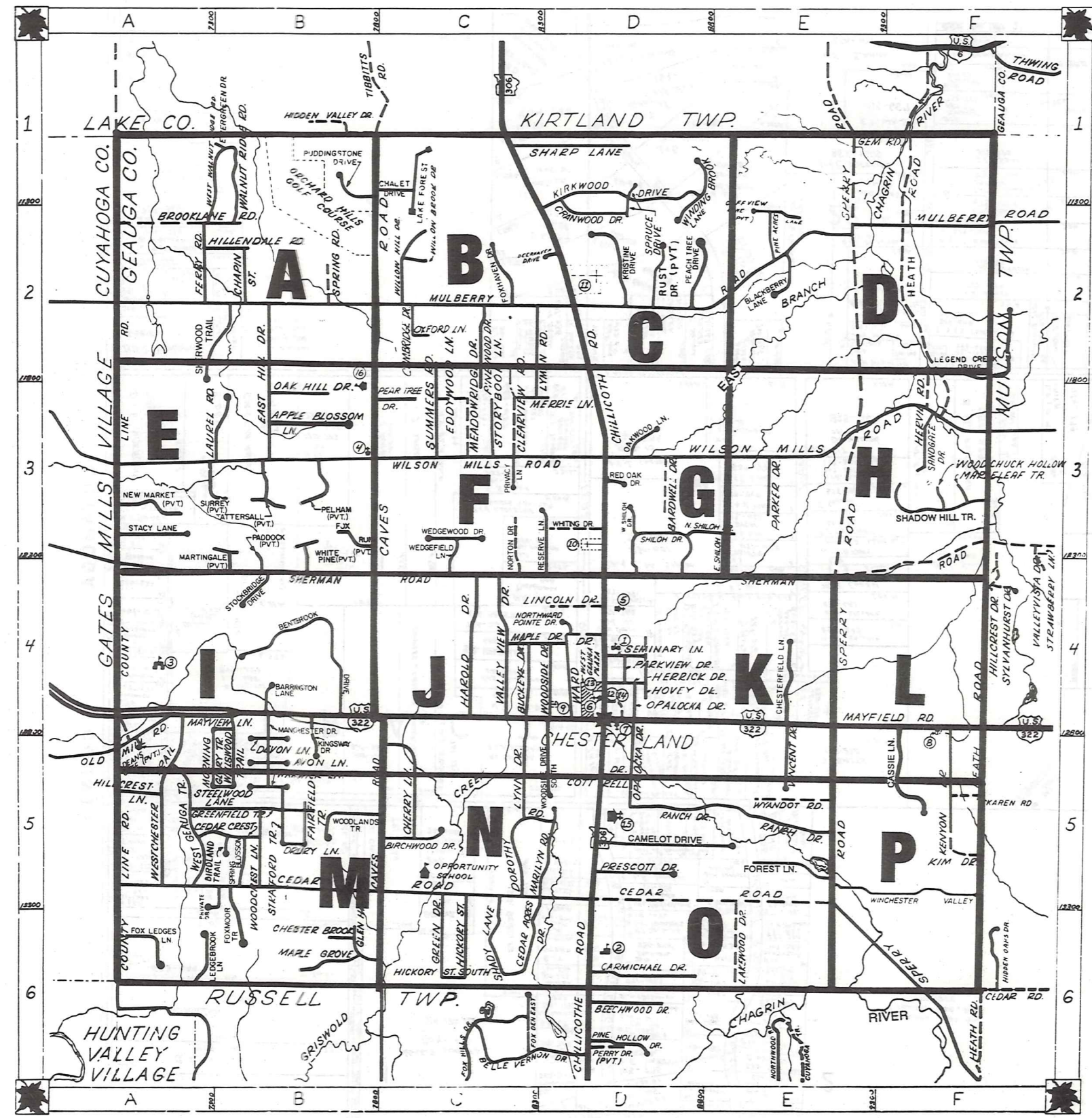

A	APPLE BLOSSOM LANE B3	I	SANDGATE DRIVE F3
	AVON LANE B5		SEMINARY LANE D4
B	BARDWELL DRIVE D3	J	SHADOW HILL TRAIL F3
	BARRINGTON LANE B4		SHADY LANE C6
	BENTBROOK DRIVE B4	K	SHERMAN ROAD A4-F3
	BIRCHWOOD DRIVE C5		SHERWOOD TRAIL B2
	BIRLAND TRAIL B5		SHILOH DRIVE D3
	BLACKBERRY LANE E2		SPERRY ROAD F6-E1
	BROOKLINE ROAD A2		SPRINGBLOSSOM B5
	BUCKEYE DRIVE C4		SPRING ROAD B2
			SPRUCE DRIVE D2
			STACY LANE F5
			STEELWOOD LANE A5
			STOCKBRIDGE DRIVE B4
			STORYBOOK LANE C5
			STRATFORD TRAIL B5
			SUMMERS ROAD C3
			SURREY B3
C	CAMBRIDGE DRIVE C2	L	LAKE FOREST DRIVE C1
	CAMELOT DRIVE D5		LAKEWOOD DRIVE E6
	CARMICHAEL DRIVE D6		LAUREL ROAD B3
	CASSIE LANE F5		LEDGEBROOK LANE A6
	CAVES ROAD B-C6		LEGEND CREEK DRIVE F3
	CEAR ACRES DRIVE C6		LINCOLN DRIVE D4
	CEARCREST B5		LYMAN ROAD C2
	CEAR ROAD A5-E5		LYNN DRIVE C5
	CHALET DRIVE C1	M	MANCHESTER DRIVE B4
	CHAPIN STREET B2		MAPLE DRIVE C4
	CHERRY LANE B5		MAPLE GROVE B6
	CHESTER BROOK E4		MAPLELEAF TRAIL F3
	CHESTERFIELD LANE E4		MARLYN ROAD D5
	CHILlicothe ROAD C1-D6		MARTINGALE B3
	CLEARVIEW ROAD C3		MAYFIELD ROAD A4-E4
	CLIFFVIEW LANE (PVT) E2		MAYVIEW LANE A4
	COTTRELL DRIVE D5		MEADOWRIDGE DRIVE C3
	COUNTY LINE ROAD A1-A6		MERRIE LANE C3
	CRANWOOD DRIVE D2		MORNING GLORY TRAIL A5
			MULBERRY ROAD A2-F2
D	DEANS GATE (PVT) A5	N	NEW MARKET B3
	DEERHAVEN DRIVE B2		NORTH SHILOH DRIVE D3
	DEVON LANE B2		NORTHWARD POINTE DRIVE D4
	DOROTHY ROAD B5		NORTON DRIVE C3
	DRURY LANE B5	O	OAK HILL DRIVE B3
E	EAST HILL DRIVE C3		OAKWOOD LANE D3
	EAST SHILOH DR C3		OLD MILL ROAD A4
	EBBYWOOD LANE B1		OPALOCKA DRIVE D5
	EVERGREEN DRIVE B1		OXFORD LANE C2
F	FAIRFIELD TRAIL B5	P	PADDOCK B3
	FERRY ROAD A2		PARKER DRIVE E3
	FOREST LANE C5		PARKVIEW DRIVE E4
	FOXHAVEN DRIVE C5		PEACH TREE DRIVE D2
	FOX LEDGES LANE B5		PEAR TREE DRIVE C3
	FOXMOORE TRAIL B5		PELHAM B3
	FOX RUN (PVT) B3		PINE ACRES LANE E2
G	GEAR ROAD E1		PINEWOOD DRIVE C3
	GLEN HILL C6		PRESCOTT DRIVE D5
	GREEN DRIVE C6		PRIVACY LANE C3
	GREENFIELD TRAIL B5		PUDDINGSTONE DRIVE B1
H	HAROLD DRIVE C4	Q	QUINCY DRIVE F1-F5
	HEATH ROAD D4		QUINCY DRIVE F3
	HERRICK DRIVE F3	R	RANCH DRIVE A5
	HERVIE ROAD C6		RED OAK DRIVE A2
	HICKORY STREET C6		RESERVE LANE C3
	HICKORY STREET SOUTH C6		RUST DRIVE (PVT.) D2
	HICKORY STREET SOUTH C6	X	
	HILLCREST LANE A5	Y	
	HILLENDALE ROAD A2	Z	
	HOVEY DRIVE D4		

--- UNPAVED ROAD
 --- TOWNSHIP LINE
 --- PAVED ROAD
 --- COUNTY LINE
 --- RAILROAD
 --- CORPORATION LINE

A ... INDICATES MAP PAGE
 --- ... INDICATES MAP PAGE BOUNDARY

- ① CHESTER ELEMENTARY SCHOOL
- ② WEST GEALIGA HIGH SCHOOL
- ③ HAWKEN SCHOOL FOR BOYS
- ④ COMMUNITY CHURCH
- ⑤ CHRIST PRESBYTERIAN CH.
- ⑥ BAPTIST CHURCH
- ⑦ METHODIST CHURCH
- ⑧ ST. ANSLEM CHURCH-SCHOOL
- ⑧ CEMETERY
- ⑨ CEMETERY
- ⑩ CHESTER TOWNSHIP CEM.
- ⑪ ROLLING GREEN MEM. CEM.
- ⑫ CHESTER TOWN HALL
- ⑬ UNITED STATES POST OFFICE
- ⑭ CHESTER VOL. FIRE DEPT.
- ⑮ NORTH VIEW ELEM. SCHOOL

INDEX MAP OF
CHESTER TOWNSHIP
 GEALIGA COUNTY, OHIO

LAKE COUNTY

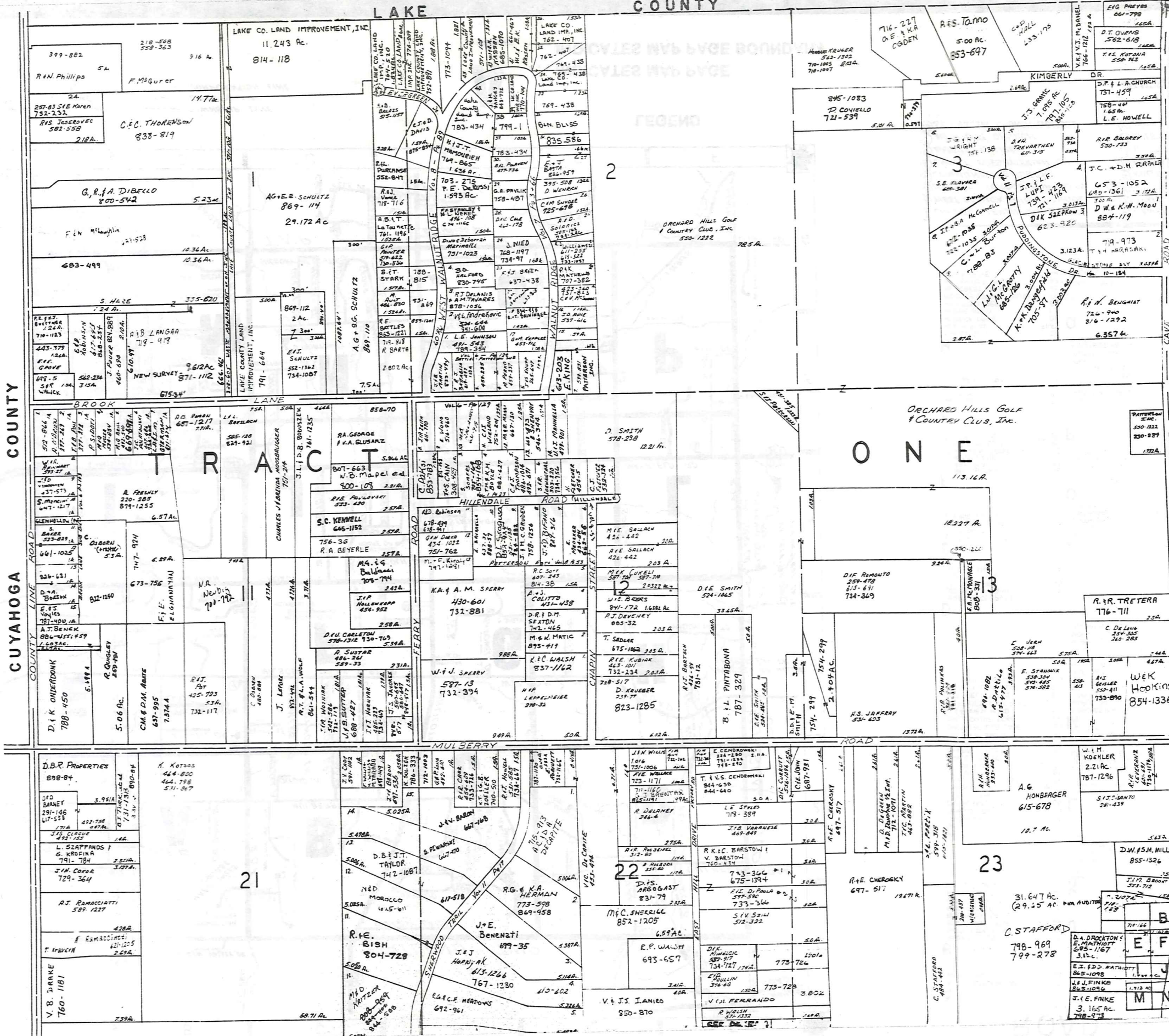

SCALE 1"=300
JANUARY, 1992
RELATIVE REPRESENTATION

* Inadequate description

A	B	C	D
E	F	G	H
I	J	K	L
M	N	O	P

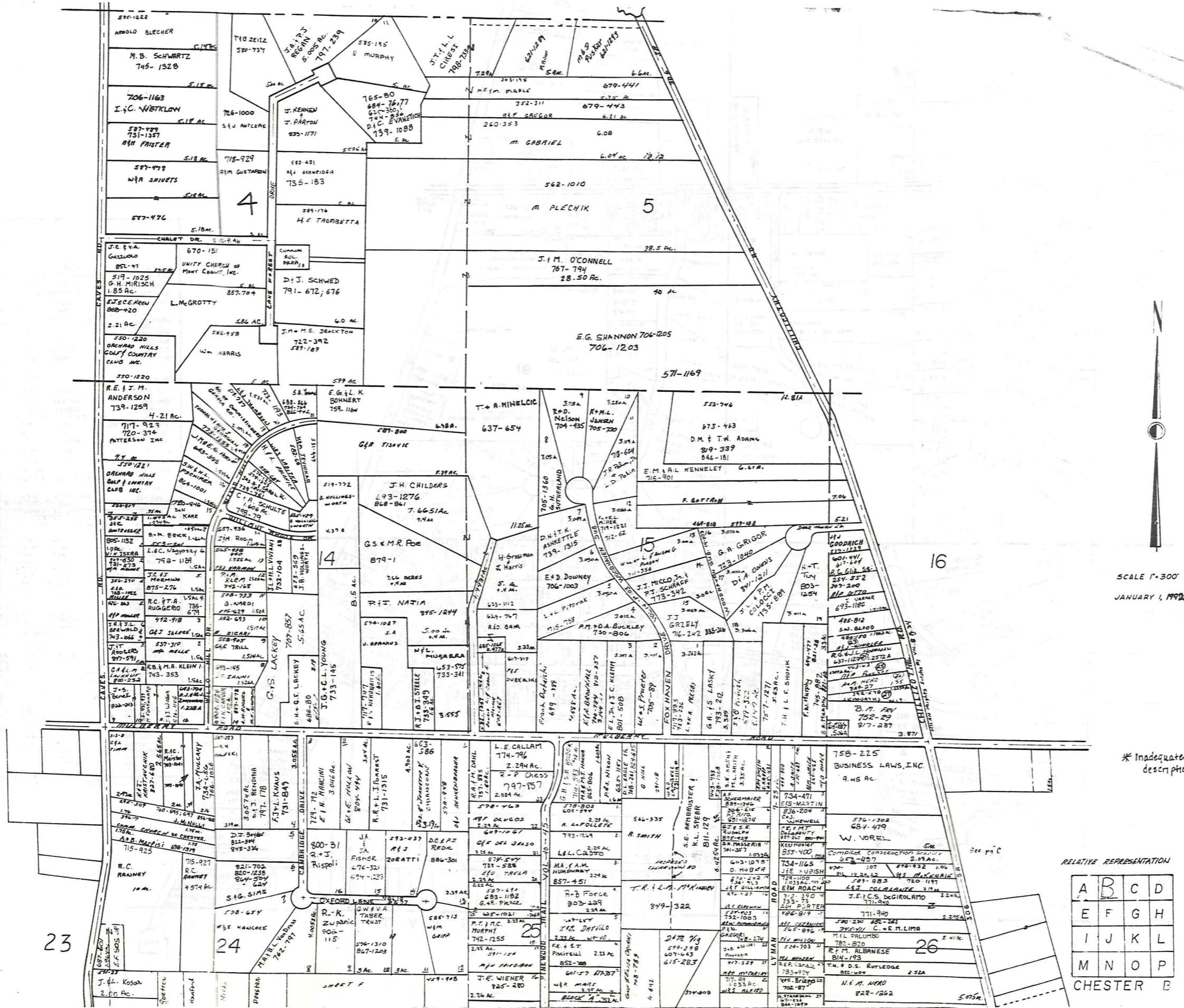

SCALE 1"=300'
 JANUARY 1, 1992

* Inadequate description

RELATIVE REPRESENTATION

A	B	C	D
E	F	G	H
I	J	K	L
M	N	O	P

CHESTER B

LAKE COUNTY

E. SHARP SURVEY VOL. 6-PC 103 (PLATS)

1	S. SEREDICE	902-1112
2	D. CICCIELLA	243-706, 706-1092
3	A. & R. DI PAOLO	409-479, 629-719
4	B. L. HODER	731-1802
5	F. M. MARRA	413-796
6	H. J. D. B. P. S. H.	863-356
7	V. T. ZAVILO	480-756, 711-335
8	V. ZANIZO	826-122
9	A. B. S. WHITNEY	635-245
10	A. B. TAYLOR	528-111, 1028-1042
11	J. T. S. J. S. J.	892-122
12	J. T. S. J. S. J.	351-242
13	J. M. SMITH	550-377
14	J. D. L. G. P. W.	805-221
15	M. I. C. KOVACIC	299-822
16	A. M. L. F. D. M. R. D.	752-127
17	A. M. L. F. D. M. R. D.	226-277, 743-639
18	A. M. L. F. D. M. R. D.	822-1118
19	A. M. L. F. D. M. R. D.	780-464
20	A. M. L. F. D. M. R. D.	574-122
21	A. M. L. F. D. M. R. D.	681-223
22	A. M. L. F. D. M. R. D.	484-381, 544-428
23	A. M. L. F. D. M. R. D.	278-176
24	A. M. L. F. D. M. R. D.	744-122
25	A. M. L. F. D. M. R. D.	834-1324
26	A. M. L. F. D. M. R. D.	736-1
27	A. M. L. F. D. M. R. D.	732-224
28	A. M. L. F. D. M. R. D.	661-1206
29	A. M. L. F. D. M. R. D.	647-790
30	A. M. L. F. D. M. R. D.	404-219
31	A. M. L. F. D. M. R. D.	647-1202
32	A. M. L. F. D. M. R. D.	710-1150, 682-1202
33	A. M. L. F. D. M. R. D.	667-515
34	A. M. L. F. D. M. R. D.	675-424
35	A. M. L. F. D. M. R. D.	514-26
36	A. M. L. F. D. M. R. D.	793-1
37	A. M. L. F. D. M. R. D.	828-500
38	A. M. L. F. D. M. R. D.	828-500
39	A. M. L. F. D. M. R. D.	828-500
40	A. M. L. F. D. M. R. D.	828-500
41	A. M. L. F. D. M. R. D.	454-308
42	A. M. L. F. D. M. R. D.	454-310
43	A. M. L. F. D. M. R. D.	733-556
44	A. M. L. F. D. M. R. D.	870-1329
45	A. M. L. F. D. M. R. D.	290-593
46	A. M. L. F. D. M. R. D.	421-1014
47	A. M. L. F. D. M. R. D.	714-360
48	A. M. L. F. D. M. R. D.	800-1258
49	A. M. L. F. D. M. R. D.	741-163
50	A. M. L. F. D. M. R. D.	532-1218
51	A. M. L. F. D. M. R. D.	733-448
52	A. M. L. F. D. M. R. D.	619-54
53	A. M. L. F. D. M. R. D.	554-266
54	A. M. L. F. D. M. R. D.	538-1044
55	A. M. L. F. D. M. R. D.	785-510
56	A. M. L. F. D. M. R. D.	512-432
57	A. M. L. F. D. M. R. D.	217-266
58	A. M. L. F. D. M. R. D.	735-751
59	A. M. L. F. D. M. R. D.	823-221
60	A. M. L. F. D. M. R. D.	774-540
61	A. M. L. F. D. M. R. D.	774-542
62	A. M. L. F. D. M. R. D.	826-1037
63	A. M. L. F. D. M. R. D.	647-1075
64	A. M. L. F. D. M. R. D.	733-502
65	A. M. L. F. D. M. R. D.	796-1253

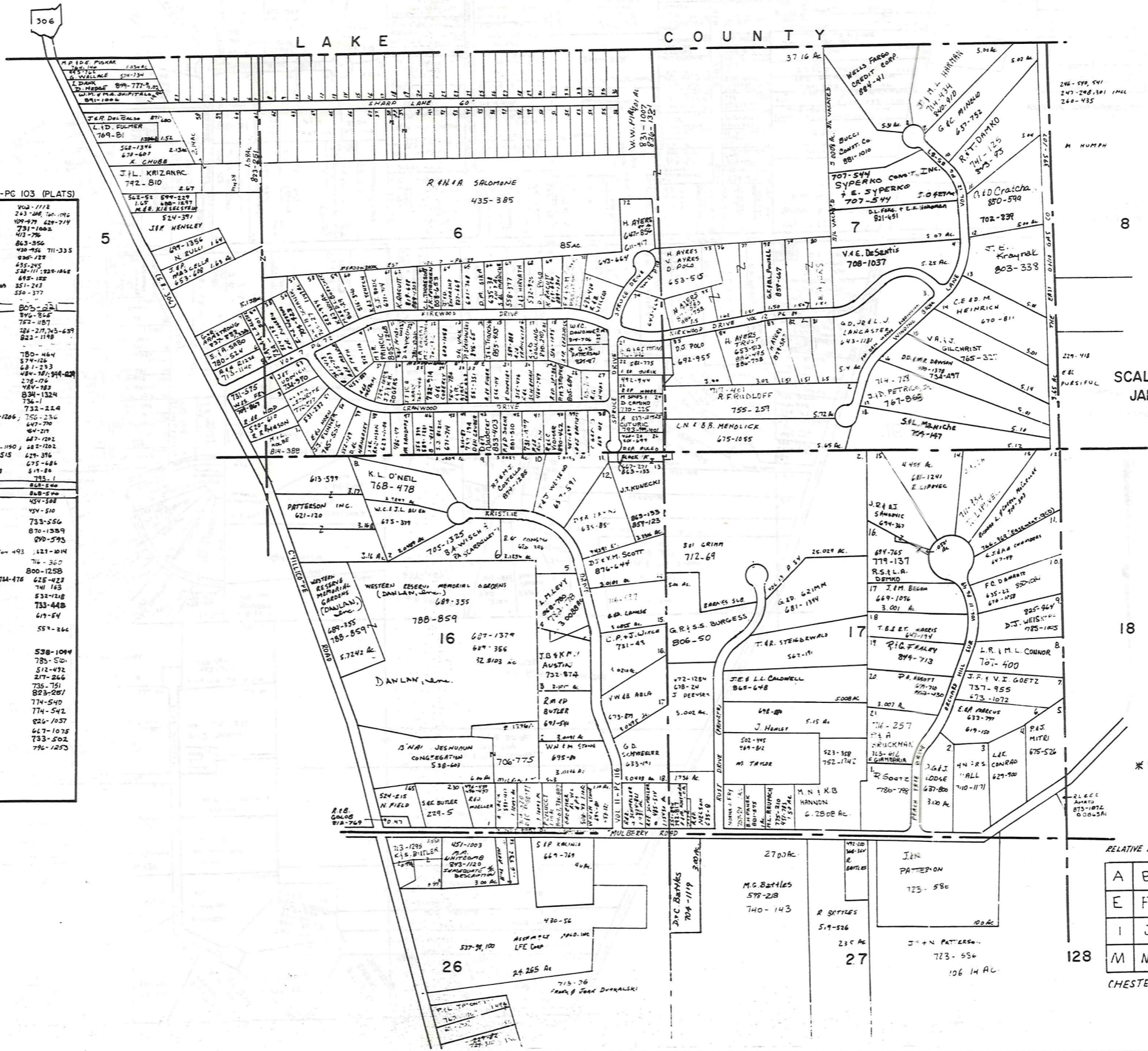

SCALE 1"=300'
JAN 1, 1992

RELATIVE REPRESENTATION

A	B	C	D
E	F	G	H
I	J	K	L
M	N	O	P

CHESTER C

* Inadequate description

L A K E G E M R O A D C O U N T Y

C H A R D O N T O W N S H I P

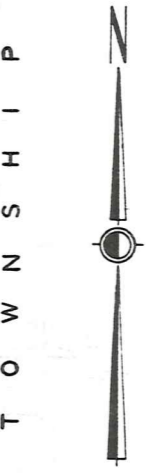
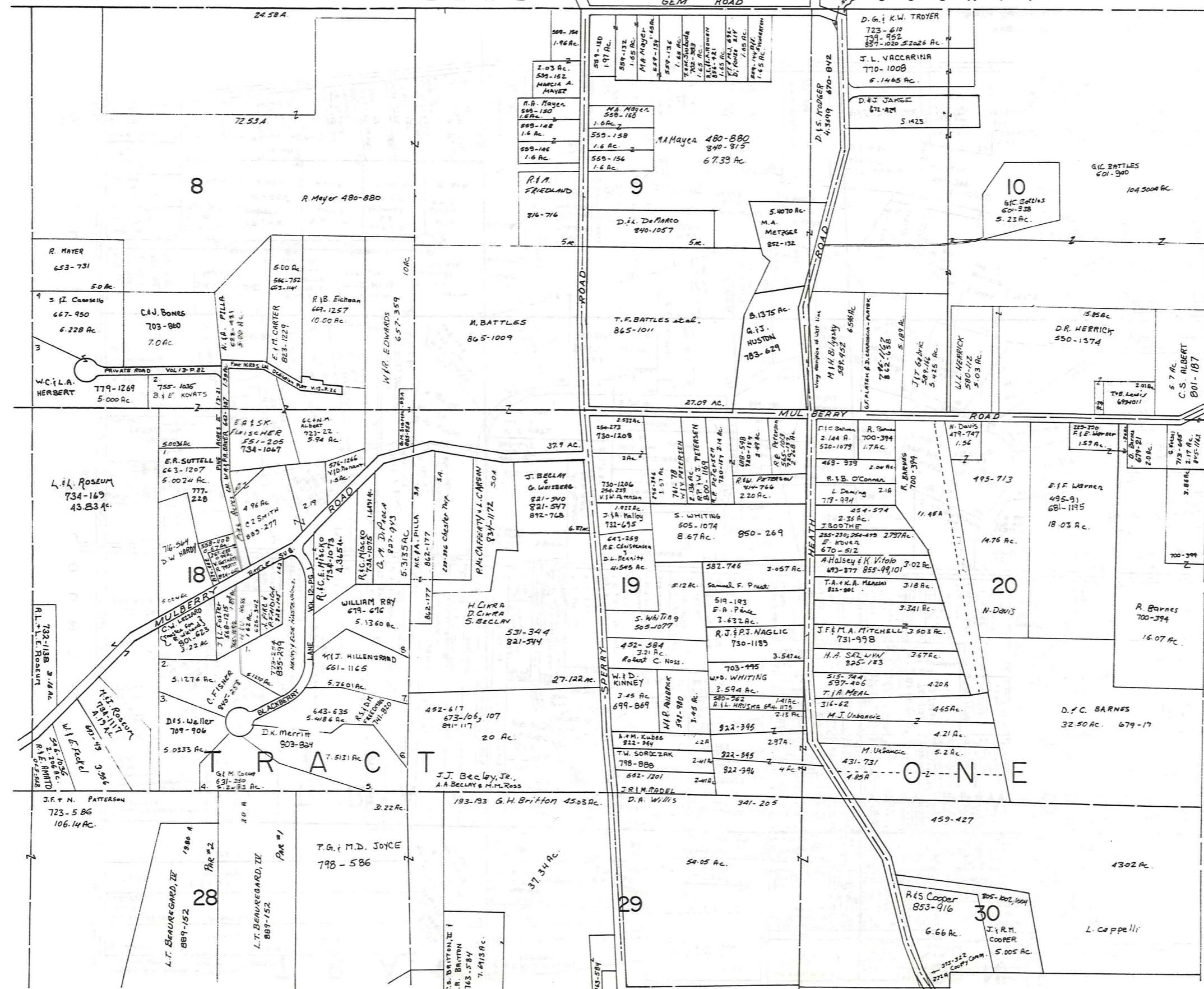

SCALE 1"=300'

*Inadequate description

JANUARY 1, 1992
RELATIVE REPRESENTATION

A	B	C
E	F	G
I	J	K
M	N	O

CHESTER D

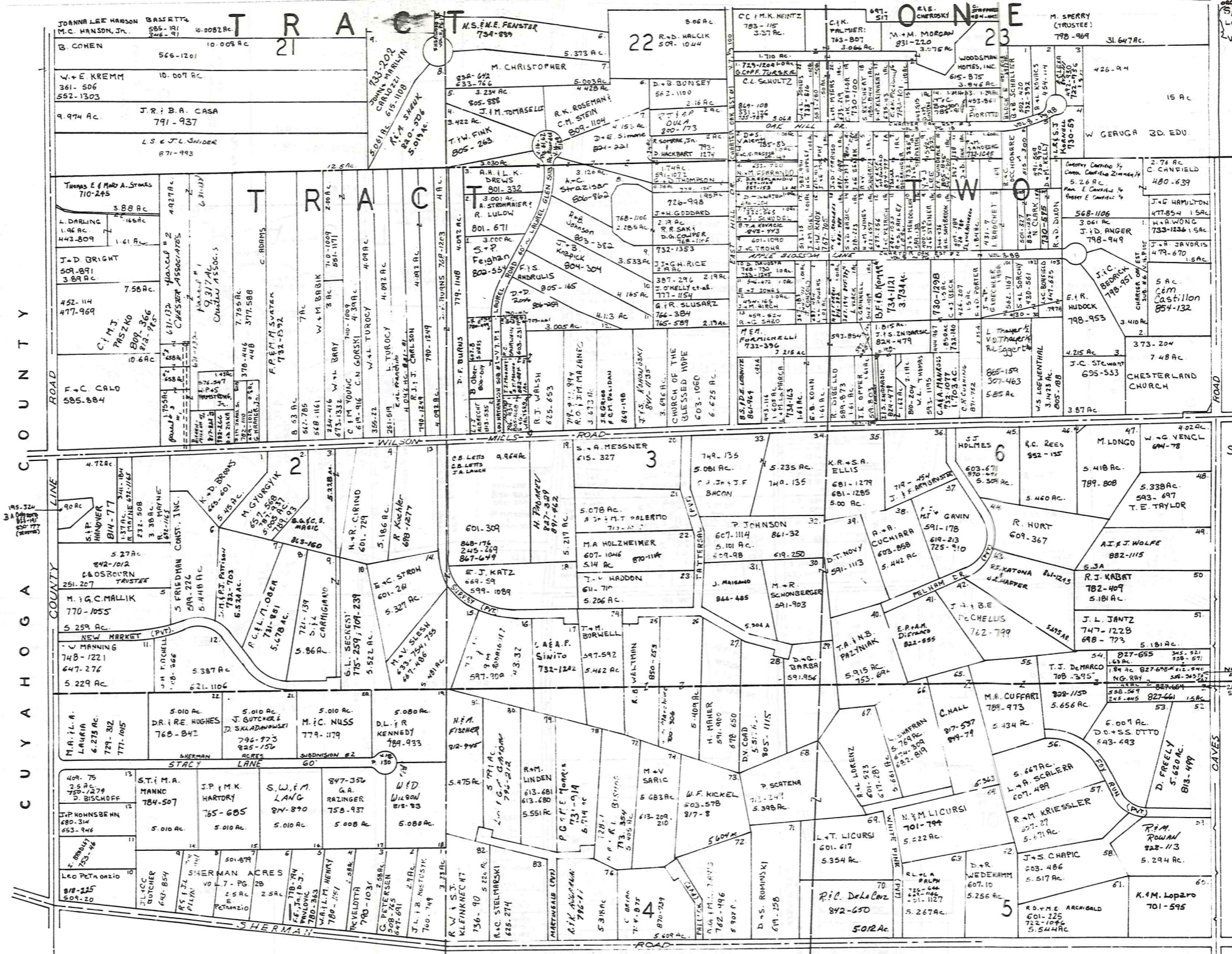

SCALE 1"=300'

* Inadequate description

JANUARY 1, 1992
Relative Representation

A	B	C	D
E	F	G	H
I	J	K	L
M	N	O	P

CHESTER F

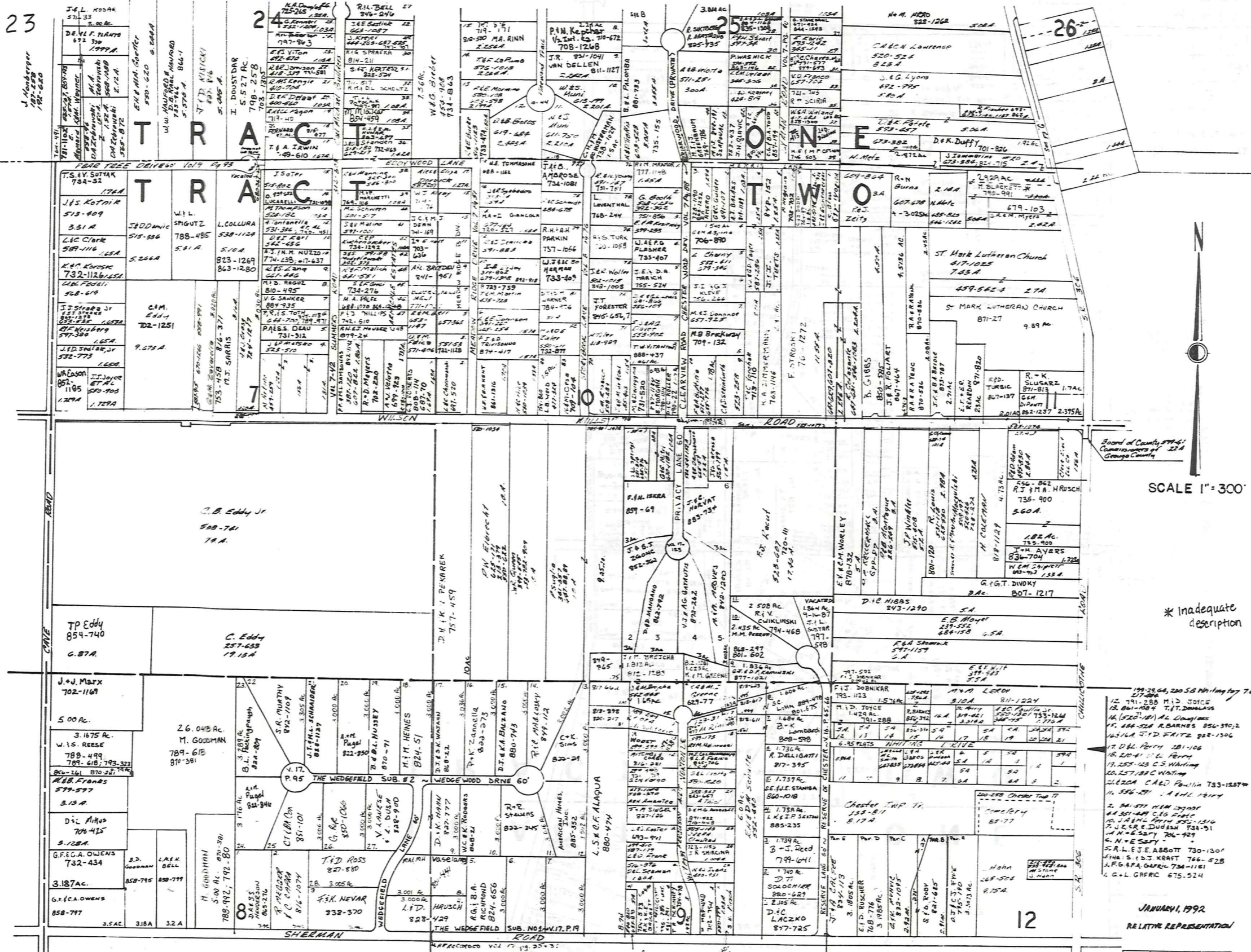

SCALE 1" = 300'

* Inadequate description

- 199-29, 68, 220 S.E. Whiting Hwy 767A
- 12, 741, 258 MID JUDGE
- 13, 801-1004 T.H. DOUGLAS
- 14, (520-181) AL DOUGLAS
- 15, 488-528 R. BARNES 856-3702
- 16, 1/4 S.E. 1/4 D. FRITZ 928-1506
- 17, D.L. POPE 1281-106
- 18, 210-411 D.L. POPE
- 19, 255-123 C.S. WAINING
- 20, 257-188 C.WAINING
- 21, 220A CALD Paulina 733-1237A
- 22, 386-291 A.H.H. HARRY
- 23, 341-577 H.H.M. 3990A
- 24, 351-449 C.L. FINE
- 25, J.A.H.M. POPE 555-1514
- 26, U.E. R. DUBAN 731-91
- 27, M. H. BERRY 706-929
- 28, C. N. ESEBY
- 29, R. L. E. J. ABBOTT 730-1301
- 30, F.H. S. D. J. KRAFT 766-528
- 31, F.G. R. G. GARCIA 734-1181
- 32, G. L. GARCIA 675-524

JANUARY, 1992
RELATIVE REPRESENTATION

A	B	C	D
E	F	G	H
I	J	K	L
M	N	O	P

CHESTER F

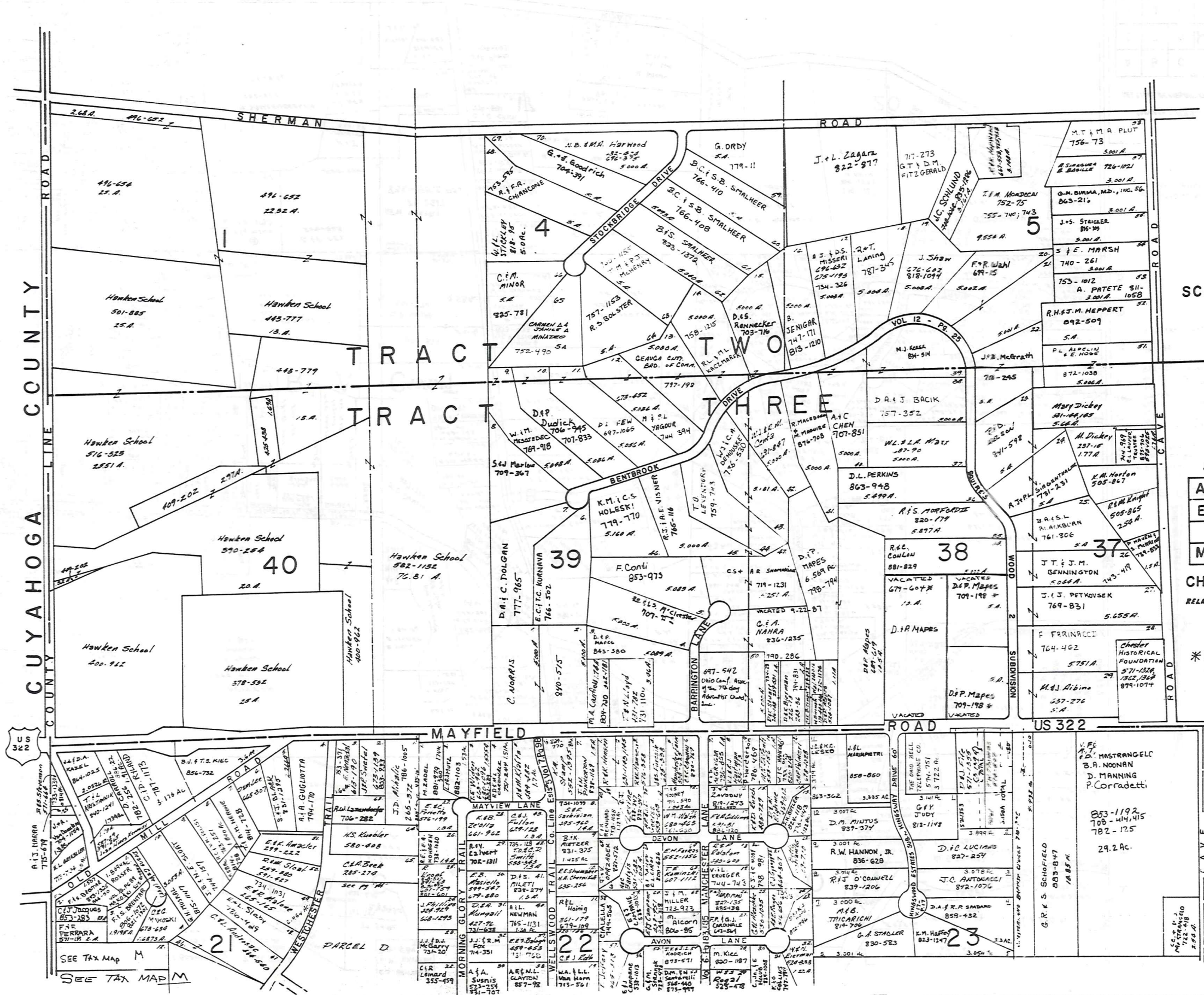

SCALE 1"=300

JANUARY 1, 1992

A	B	C	D
E	F	G	H
J	K	L	
M	N	O	P

CHESTER 1
RELATIVE REPRESENTATION

* Inadequate description



CHESTER



SEE TAX MAP M

SEE TAX MAP M

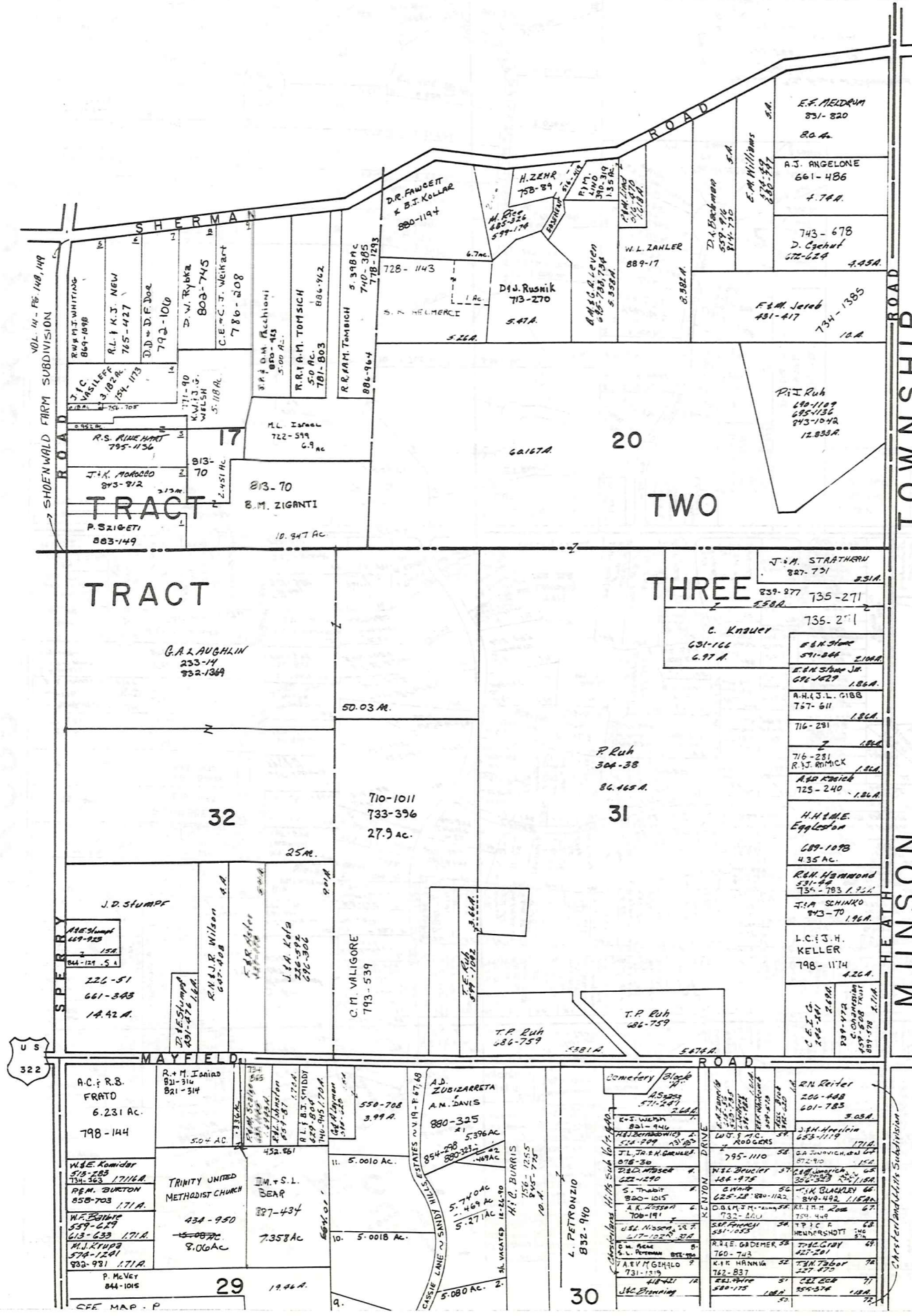

SCALE 1"=300'
JAN 1, 1983

CHESTERLAND HILLS SUB. DIV

1	JU PITTAN	316-174
2	D.B. BEIDASH	320-279
3	R.B.M. GREEN	463-589
4	R.B.C. WEIR	325-485
5		
6		
7		
8		
9		
10		
11		
12		
13		
14		
15		
16		
17		
18		
19		
20		
21		
22		
23		
24		
25		
26		
27		
28		
29		
30		
31		
32		
33		
34		
35		
36		
37		
38		
39		
40		
41		
42		
43		
44		
45		
46		
47		
48		
49		
50		
51		
52		
53	A.B.E. VENEN	341-600
54		
55		
56	J. BH. MOWERY	341-236, 342, 231
57		
58		
59		
60	R.G.J. QUITTER	316-217
61	C.G. KUCLA	492-841
62		
63		
64		
65		
66		
67		
68		
69		
70		
71		
72		

MAYFIELD ROAD US. 322

MYRLIN HEIGHTS SUB.

VOL. 3 P. 4 PLATS
SCALE 1"=100'

OPALOCKA DRIVE

1	W.M. GARDNER	510-850
2	T.R. PHILLIPS	667-1187
3		
4	E.M. ROSARCO	875-1267
5	K. KARPOWICZ	797-718
6	E.M. BIANI	714-526
7	C.C. STEVENS	703-1390
8		
9	R. CENUL	876-434
10	A. PLUMPTON	826-1115
11		
12	W. T. TAYLOR	778-198
13	L.A. RICHARDS	835-1172
14	C.P. MEISSER	451-39
15		
16	B.A. WISS	835-577
17	T. R. C. E. E.	708-222
18	L.M. SULZER	708-222
19		
20		
21		
22		
23		
24		
25		
26		
27		
28		
29		
30		
31		
32		
33		
34		
35		
36		
37		
38		
39		
40		
41		
42		
43		
44		
45		
46		
47		
48		
49		
50		
51		
52		
53		
54		
55		
56		
57		
58		
59		
60		
61		
62		
63		
64		
65		
66		
67		
68		
69		
70		
71		
72		

COTTREL DRIVE

1	J.J. + M.J. PAVILONIS	811-1023
2		
3		
4		
5		
6		
7		
8		
9		
10		
11		
12		
13		
14		
15		
16		
17		
18		
19		
20		
21		
22		
23		
24		
25		
26		
27		
28		
29		
30		
31		
32		
33		
34		
35		
36		
37		
38		
39		
40		
41		
42		
43		
44		
45		
46		
47		
48		
49		
50		
51		
52		
53		
54		
55		
56		
57		
58		
59		
60		
61		
62		
63		
64		
65		
66		
67		
68		
69		
70		
71		
72		

CHESTER L

* inadequate description

JANUARY 1992
RELATIVE REPRESENTATION

A	B	C	D
E	F	G	H
I	J	K	L
M	N	O	P

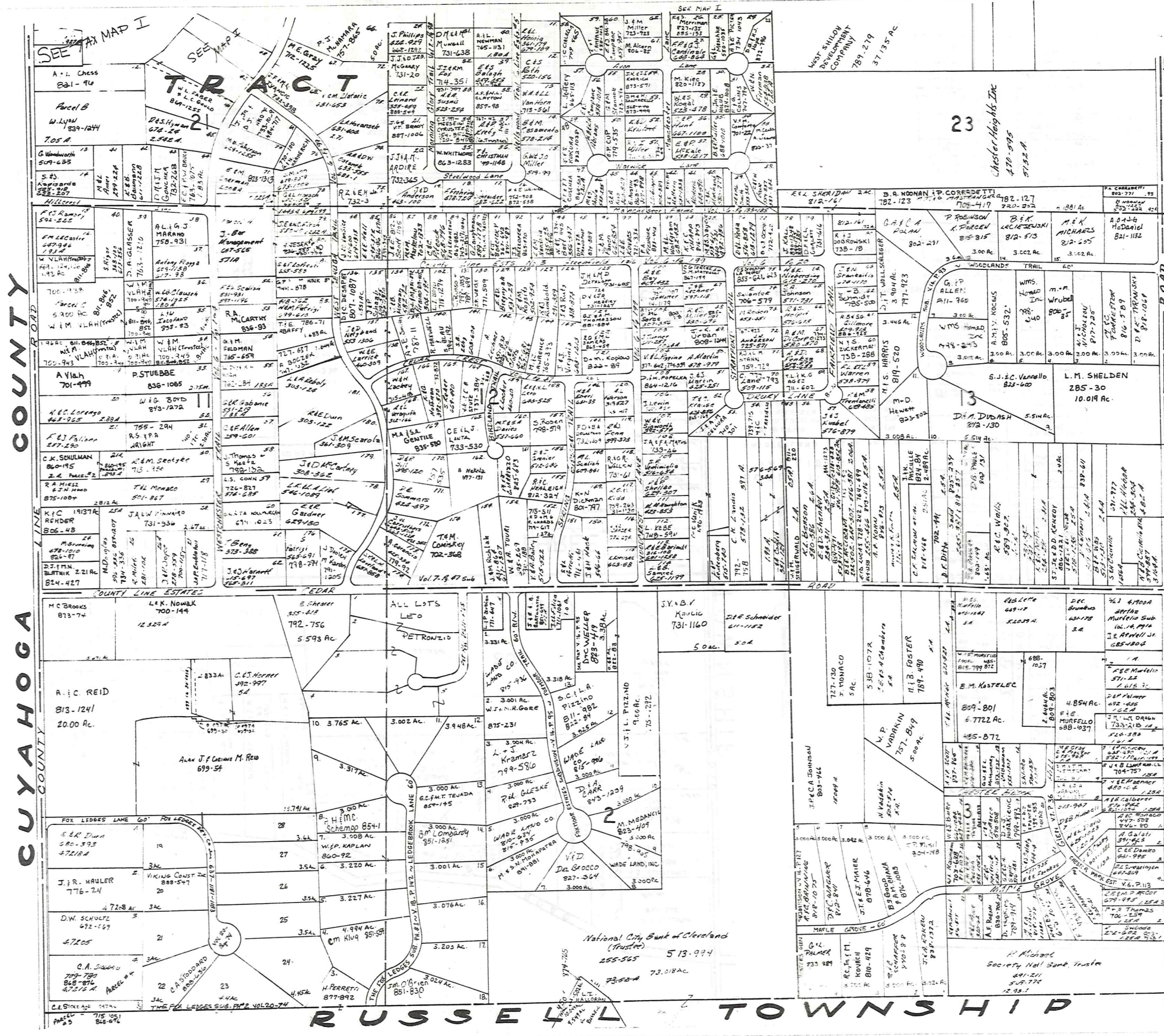

CUYAHOGA COUNTY

SCALE 1"=300'
JAN. 1, 1992

* inadequate description.

RELATIVE REPRESENTATION

A	B	C	D
E	F	G	H
I	J	K	L
N	O	P	

CHESTER M

National City Bank of Cleveland
(Trustee)
255-565 513-994

H. Michael
Society Natl Bank Trustee
841-211
547-774
12-33-7

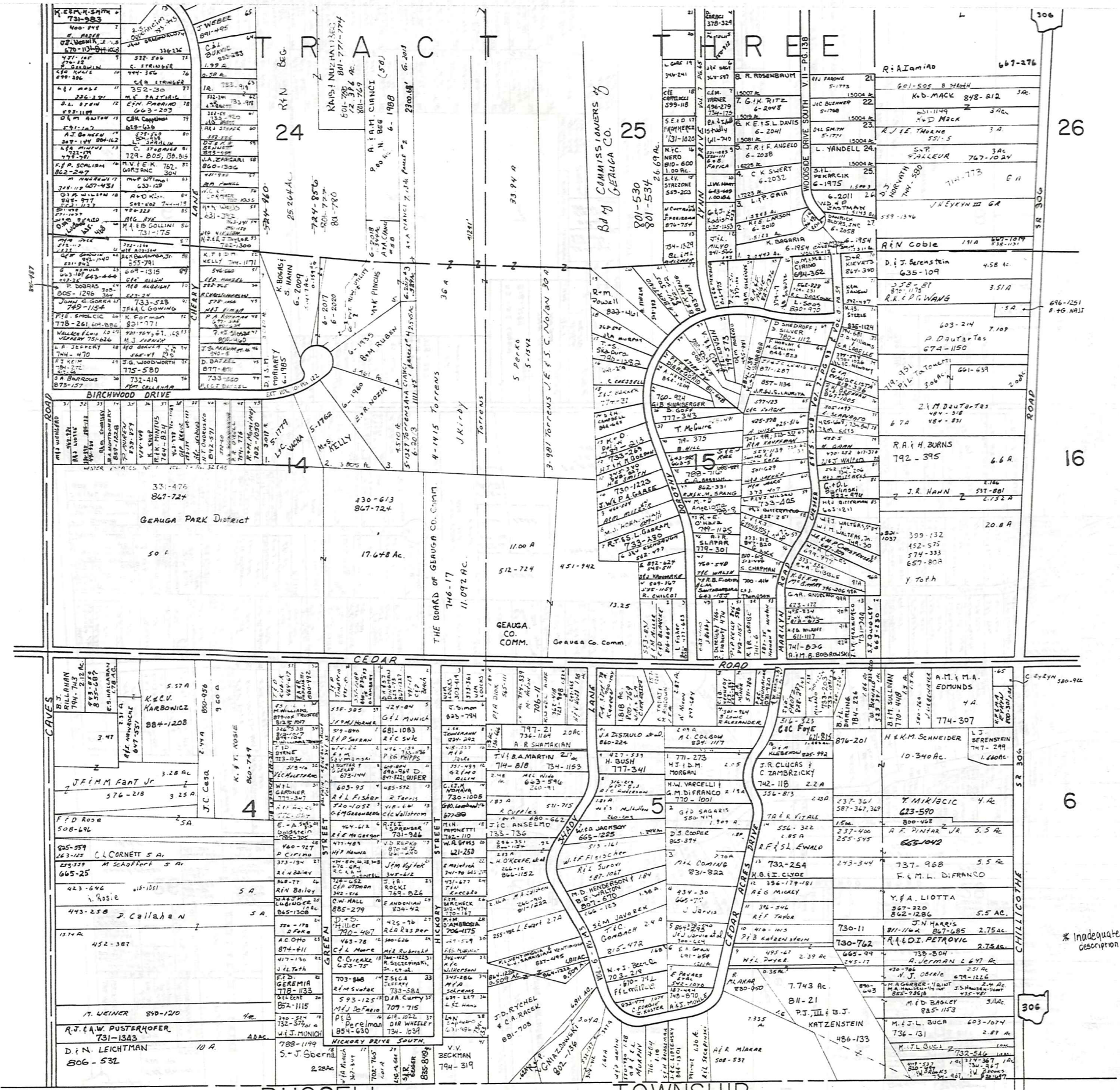

SCALE 1"=300'

JANUARY, 1992
RELATIVE REPRESENTATION

A	B	C	D
E	F	G	H
I	J	K	L
M	O	P	

CHESTER N

* Inadequate description

RUSSELL TOWNSHIP

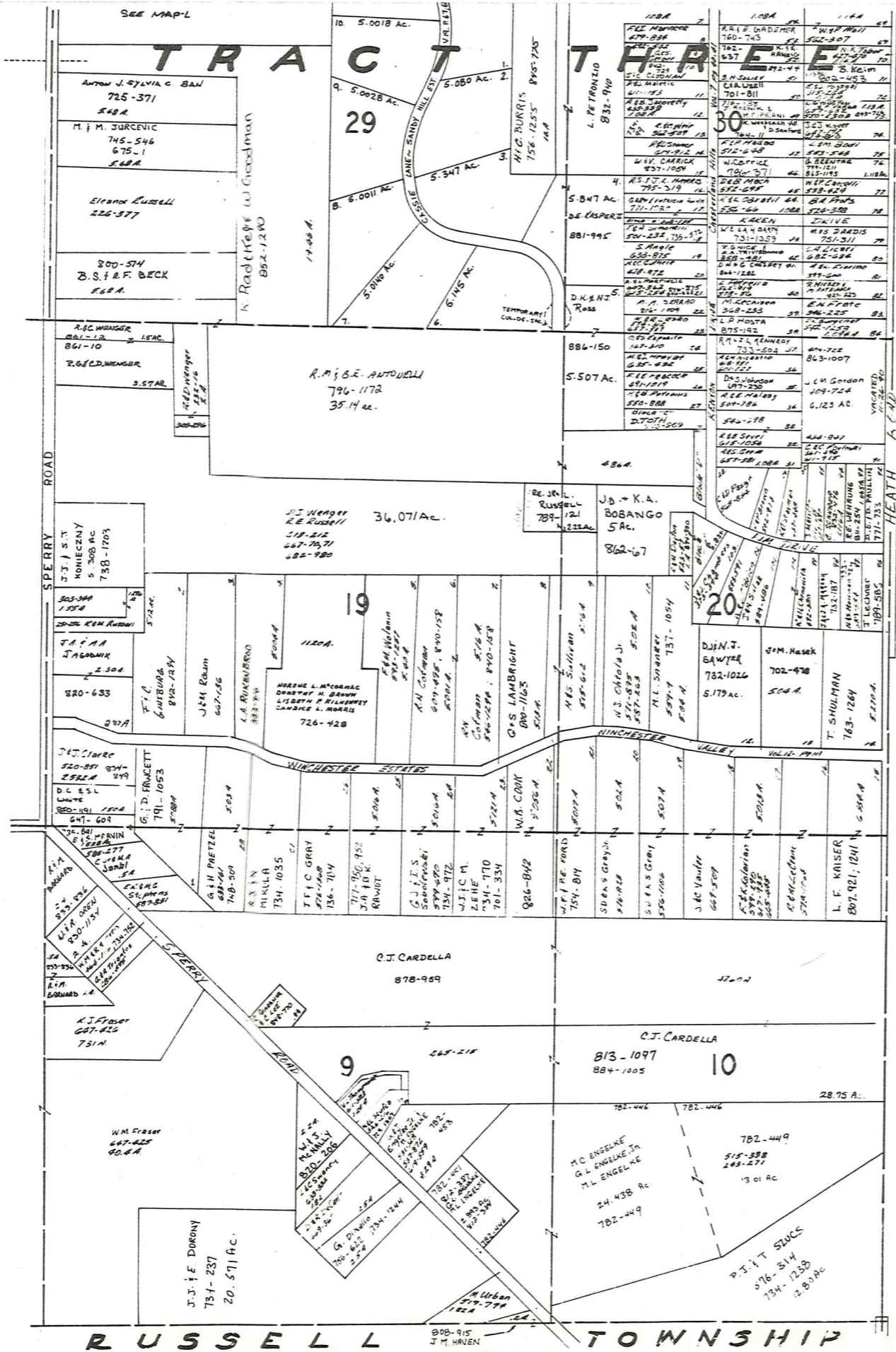

MUNSON TOWNSHIP



SCALE 1" = 300'

JAN. 1, 1992

RELATIVE REPRESENTATION

* Inadequate description

A	B	C	D
E	F	G	H
I	J	K	L
M	N	O	

CHESTER P

Explanation and Use Sheet for Geauga County, Ohio

A

SAMPLE (PARTIAL) COUNTY INDEX MAP

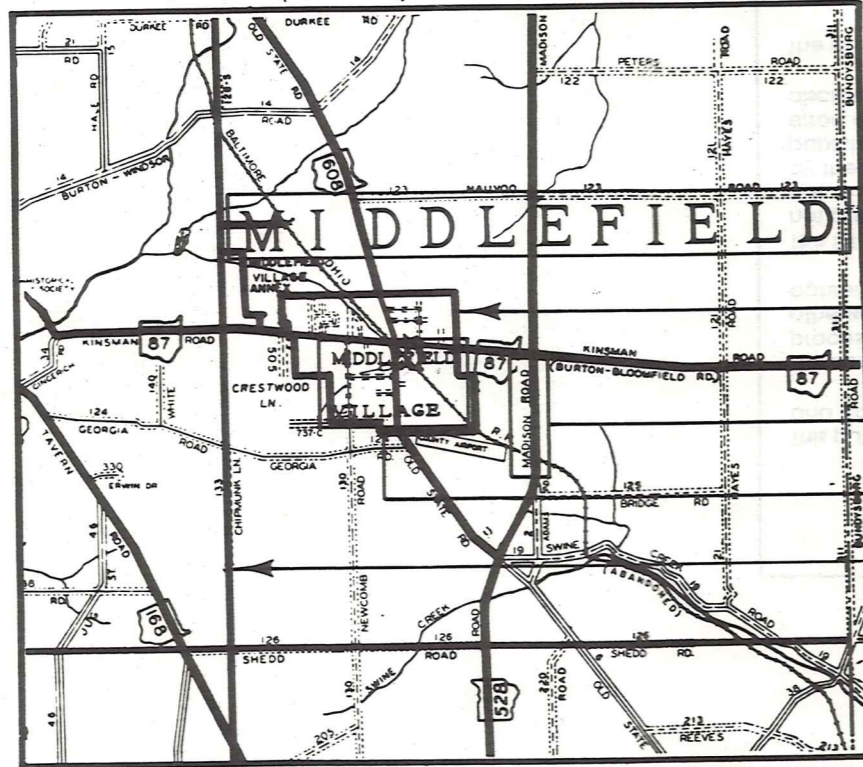

SAMPLE (PARTIAL) MUNICIPALITY INDEX MAP

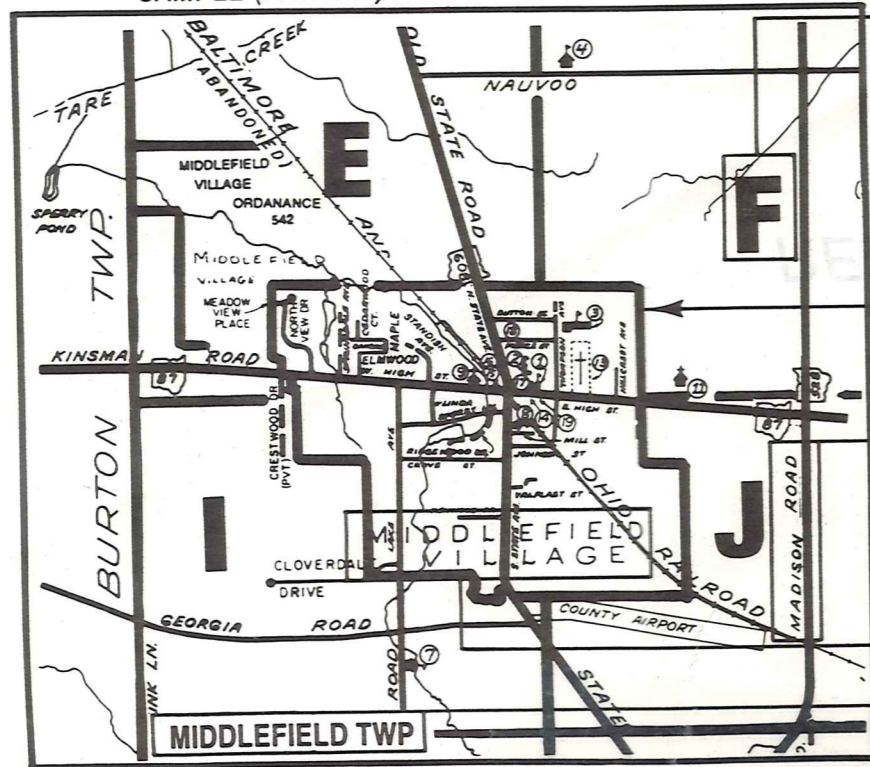

SAMPLE (PARTIAL) MAP PAGE

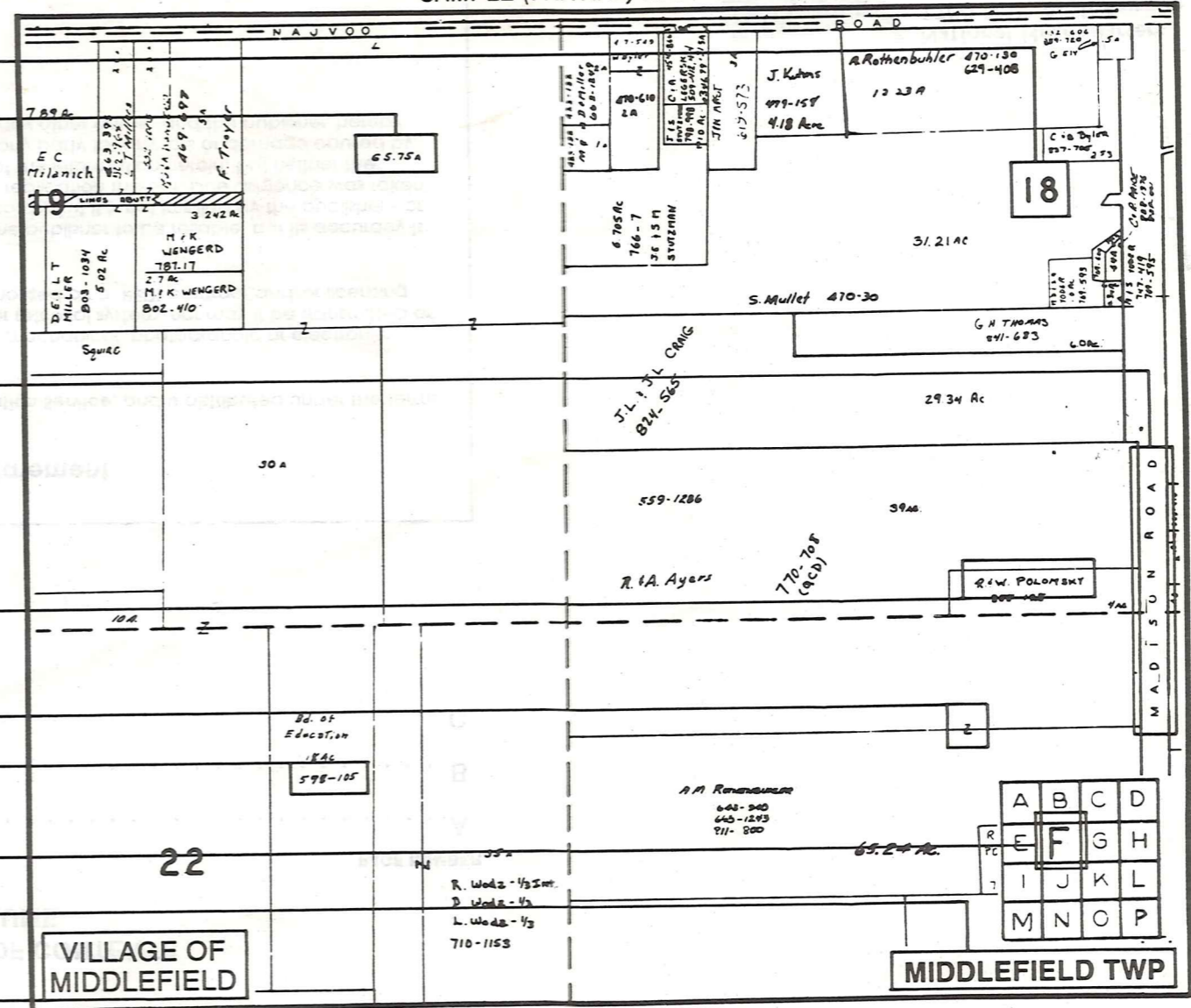

- Tract Lot Number
- Acreage
- Township Name
- Village Boundary
- Street Name
- Village Name
- Township Boundary
- Owners Name
- Denotes Continuous Ownership
- Deed Book & Page
- Map Page Number
- Township Name
- Village Name

- Village Boundary
- Street Name
- Village Name
- Township Name

USE OF THE MAP VOLUME

1. LOCATE THE GENERAL AREA OF INTEREST ON THE COUNTY INDEX MAP AND NOTE THE MUNICIPALITY NAME (TOWNSHIP OR VILLAGE).
 2. REFER TO THE TABLE OF CONTENTS AND NOTE THE BEGINNING ATLAS PAGE NUMBER FOR THE MUNICIPALITY OF INTEREST.
 3. TURN TO THE PAGE INDICATED, ON THIS PAGE WILL APPEAR AN INDEX MAP FOR THAT MUNICIPALITY.
 4. LOCATE THE GENERAL AREA OF INTEREST AND NOTE THE MAP PAGE NUMBER. THIS MAY BE EITHER A LETTER OR A NUMBER.
 5. MAP PAGES ARE IN ALPHABETICAL (OR NUMERICAL) SEQUENCE FOLLOWING THE MUNICIPALITY INDEX MAP. FOLLOW SEQUENCE TO THE MAP PAGE INDICATED.
 6. LOCATE SPECIFIC PARCEL OF INTEREST AND NOTE THE DESIRED INFORMATION.
- NOTE: ON SOME MAPS YOU MAY BE REFERRED TO A DETAIL SHEET SHOWING AN ENLARGEMENT OF THE AREA. THESE MAPS ARE FOUND AT THE END OF THE REGULAR MAP PAGES IN EACH MUNICIPALITY IN EITHER ALPHABETICAL OR NUMERICAL SEQUENCE.
- NOTE: CHARDON VILLAGE HAS TITLE SHEETS. TO LOCATE OWNERS NAME, NOTE THE PARCEL NUMBER, REFER TO THE TITLE PAGE FOLLOWING THE MAP OF INTEREST, FOLLOW NUMERICAL SEQUENCE TO THE PARCEL NUMBER OF INTEREST AND NOTE THE DESIRED INFORMATION. IN ALL OTHER MUNICIPALITIES THE OWNERS NAME APPEARS ON THE MAP PAGE.